Tuition And Fees

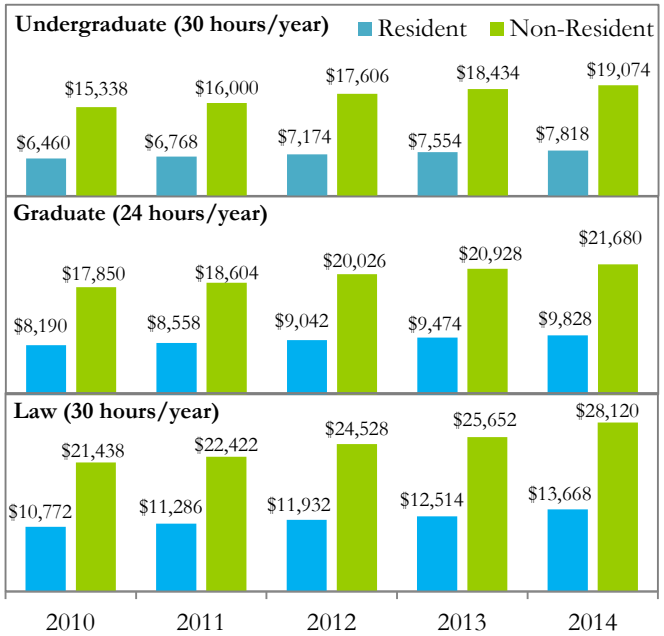

Instructional Faculty (Fall 2013)

	Male	Female	Total
Total	**770**	**493**	**1,263**
Full-Time	687	396	1,083
Part-Time	83	97	180
Ethnicity			
African American	19	16	35
American Indian/Alaska Native	6	2	8
Asian	50	28	78
Caucasian	608	391	999
Hispanic	14	18	32
Non-Resident Alien	32	13	45
Two or More Races	6	7	13
Unknown	35	18	53
Academic Rank			
Distinguished Professor	30	1	31
University Professor	23	3	26
Professor	235	63	298
Associate Professor	142	78	220
Assistant Professor	116	85	201
Instructor	103	140	243
Lecturer	121	123	244
Tenure Status			
Tenured	412	141	553
On Tenure Track	119	89	208
Not Tenure Track	239	263	502
College			
Agricultural Food and Life Sciences	130	43	173
Architecture	24	14	38
Arts and Sciences	354	231	585
Education and Health Professions	64	121	185
Engineering	88	21	109
School of Law	26	22	48
Walton College of Business	84	41	125

Administration

Chancellor ..... G. David Gearhart

Vice Chancellors

Provost and Vice Chancellor for Academic Affairs ..... Sharon Gaber
Advancement ..... Chris Wyrick
Diversity and Community ..... Charles Robinson
Finance & Administration ..... Don Pederson
Government & Community Relations ..... Richard Hudson
Intercollegiate Athletics ..... Jeff Long

Vice Provosts

Academic Affairs ..... Ro Di Brezzo
Student Affairs/Dean of Students ..... Daniel Pugh
Research & Economic Development ..... Jim Rankin
Enrollment Management/Dean of Admissions ..... Suzanne McCray
Planning and Institutional Research ..... Kathy Van Laningham
Distance Education ..... Javier Reyes

Deans

Dale Bumpers College of Agricultural, Food and Life Sciences ..... Michael Vayda
Fay Jones School of Architecture (interim) ..... Ethel Goodstein-Murphree
J. William Fulbright College of Arts and Sciences (interim) ..... Todd Shields
Sam. M. Walton College of Business ..... Eli Jones
College of Education and Health Professions ..... Tom Smith
College of Engineering ..... John English
School of Law ..... Stacy Leeds
Graduate School ..... Todd Shields
Honors College ..... Bob McMath
University Libraries ..... Carolyn Allen

Information compiled by:
Office of Institutional Research
ADMN 125
Fayetteville, AR 72701
Phone: (479) 575-5252
Fax: (479) 575–6766
http://oir.uark.edu

UNIVERSITY OF ARKANSAS
THE YOU OF A

UNIVERSITY OF ARKANSAS

2013 — 2014 Mini Fact Book

http://oir.uark.edu/factbook.pdf

Quick Facts

- Founded in 1871
- Students, female/male: 50.3 percent/49.7 percent
- Average freshman high school GPA: 3.62
- Average ACT: 25.8
- Academic programs: 200+, with 82 major fields of undergraduate study, 81 master's degree programs, 19 certificate programs, and 40 doctoral programs
- Instructional faculty: 1,263
  - Full-time: 1,083
  - Part-time: 180
- Student-to-faculty ratio: 19 to 1
- Research expenditures (fiscal year 2012): $124,764,860
- Annual University scholarship and fellowship expenditures (fiscal year 2012): $27,071,128

Carnegie Classification
Very high research university

Fall 2013 Enrollment
25,341
(↑ by 3.4%, since Fall 2012)
➔ 21,009 Undergraduate
➔ 3,942 Graduate
➔ 390 Law

2014 U.S. News & World Report rankings

(among public institutions only)

- Supply chain management/logistics (undergraduate) 13th
- Supply chain management/logistics (graduate) 14th
- Rehabilitation counseling (graduate) 14th
- Online graduate engineering programs 17th
- Biological/agricultural engineering (graduate) 18th
- Best colleges for veterans 19th
- Industrial engineering (graduate) 22nd
- Undergraduate business programs 27th
- Part-time MBA (graduate) 32nd
- Online bachelors programs 33rd
- Online graduate education programs 34th
- Graduate business school 36th
- Law school 36th

Enrollment (Fall 2013)

	Under graduate	Law	Graduate	Total
Total	**21,009**	**390**	**3,942**	**25,341**
Gender				
Male	10,347	238	2,016	12,601
Female	10,662	152	1,926	12,740
Ethnicity				
African American	1,024	23	237	1,284
American Indian/Alaska Native	254	12	61	327
Asian	496	5	91	592
Caucasian	16,464	308	2,603	19,375
Hawaiian/Pacific Islander	15	1	2	18
Hispanic	1,345	21	141	1,507
Non-Resident Alien	678	4	705	1,387
Two or More Races	673	11	67	751
Unknown	60	5	35	100
Current Legal Residence				
Arkansas Resident	12,836	331	2,140	15,307
Non-Arkansas Resident (U.S.)	7,495	55	1,097	8,647
Foreign	678	4	705	1,387
College				
Agricultural Food and Life Sciences	1,788	-	336	2,124
Architecture	463	-	-	463
Arts and Sciences	7,406	-	945	8,351
Education and Health Professions	3,997	-	1,203	5,200
Engineering	2,905	-	863	3,768
Independent Study				
Interdisciplinary	-	-	206	206
School of Law	-	390	-	390
Walton College of Business	4,450	-	389	4,839
Student Level				
Freshman	5,665	-	-	5,665
Sophomore	4,783	-	-	4,783
Junior	4,582	-	-	4,582
Senior	5,979	-	-	5,979
Master	-	-	2,501	2,501
Doctorate	-	-	1,253	1,253
Professional Year 1	-	127	-	127
Professional Year 2	-	122	-	122
Professional Year 3	-	126	-	126
Master of Law	-	15	-	15
Master's Certificate	-	-	11	11
Graduate Non-Degree	-	-	116	116
Graduate Specialist	-	-	20	20
Graduate Certificate	-	-	41	41

Enrollment Trends

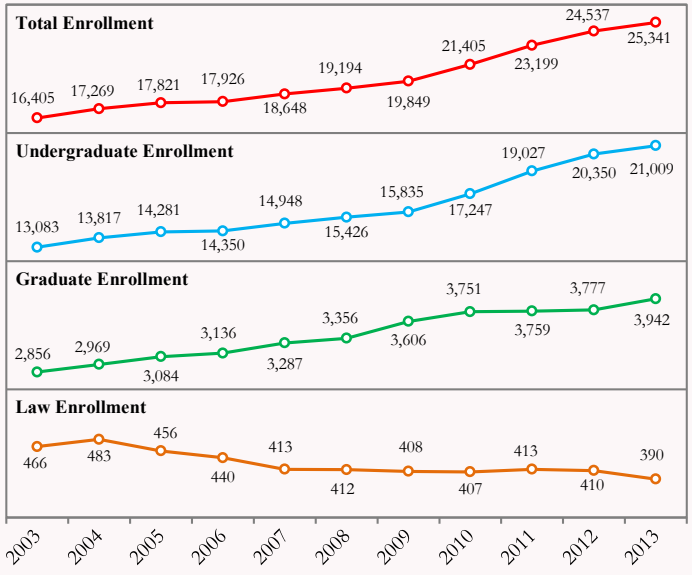

New Student Trends

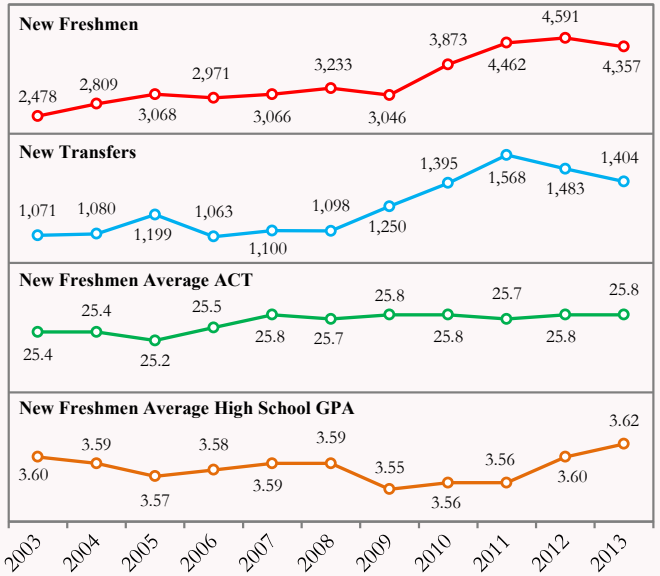

Credentials Awarded Trends

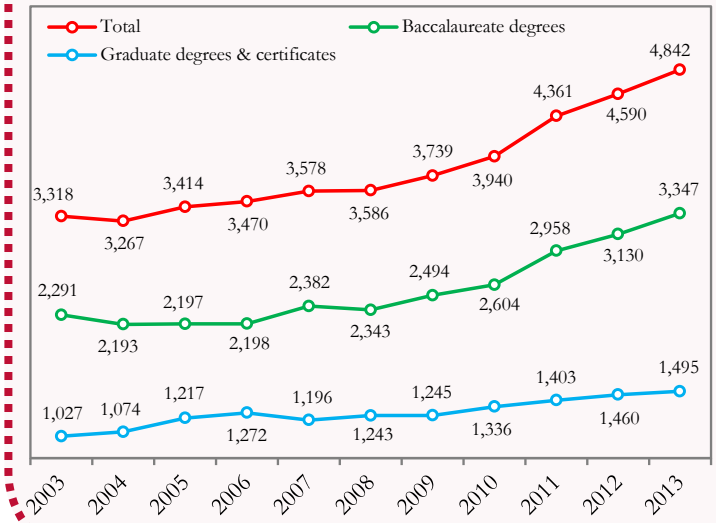

Retention And Graduation

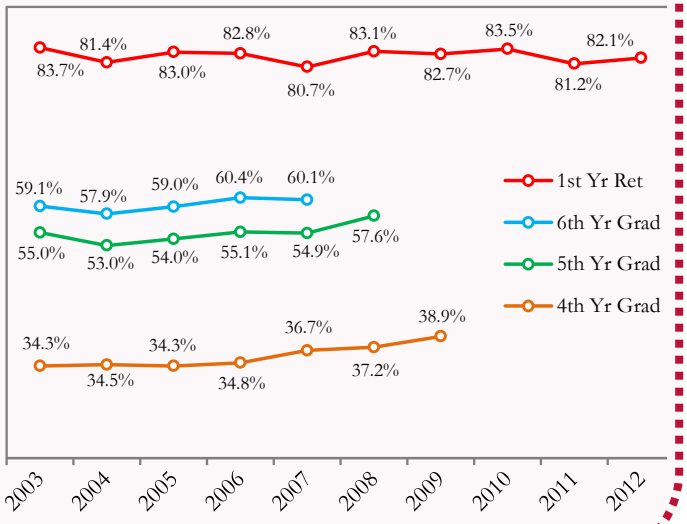

Degrees Awarded, 2012-2013

	Male	Female	Total
Total	**2,418**	**2,424**	**4,842**
Level			
Baccalaureate	1,621	1,726	3,347
Master's	587	534	1,121
Specialist	2	2	4
Doctoral - research/scholarship	120	80	200
Doctoral - first professional	72	61	133
Graduate certificate	2	6	8
Post-master certificate	14	15	29

Degrees Awarded, 2012-2013 (contd...)

	Male	Female	Total
Ethnicity			
African American	111	119	230
American Indian/Alaska Native	27	35	62
Asian	74	59	133
Caucasian	1,861	1,936	3,797
Hawaiian/Pacific Islander	2	3	5
Hispanic	86	102	188
Non-Resident Alien	191	121	312
Two or More Races	49	41	90
Unknown	17	8	25

Degrees Awarded, 2012-2013 (contd...)

	Male	Female	Total
College			
Agricultural, Food and Life Sciences	167	287	454
Architecture	58	41	99
Arts and Sciences	695	826	1,521
Education and Health Professions	304	747	1,051
Engineering	525	146	671
Interdisciplinary	27	16	43
School of Law	82	72	154
Walton College of Business	560	289	849